



POLARIS EXPRESS

St. Charles North High School

November 4, 2016

MONDAY, NOVEMBER 7

CLUB MEETINGS

DECA	Rm 114	2:30-3:15 p.m.
Mock Trial	Rm 201	2:30-3:30 p.m.
Scholastic Bowl	Rm 131/132	2:30-3:45 p.m.

STUDENT COUNCIL

Executive Board	Rm 112	2:30-4:00 p.m.
-----------------	--------	----------------

COLLEGE VISITS

Southern IL Univ-Carbondale	LRC	9:09-9:56 a.m.
St Louise College of Pharmacy	LRC	10:55-11:42 a.m.
Saint Joseph's College	LRC	11:48-12:35 p.m.

REHEARSALS/BUILDS/AUDITIONS

Madrigals	Rm 141	6:30-8:30 p.m.
-----------	--------	----------------

SPECIAL EVENTS

Concert/Symphonic Bands Concert	AUD	7:30-9:30 p.m.
---------------------------------	-----	----------------

TUESDAY, NOVEMBER 8

CLUB MEETINGS

Math Nat'l Honor Soc	Rm 134	6:45-7:15 a.m.
Nat'l Business Honors Soc	Rm 411	2:30-3:30 p.m.
Model UN	Rm 232	2:30-3:30 p.m.
Breakdancing	100s Pod	2:30-4:00 p.m.
Tech Crew	Rm 133, AUD, Scene Shop	2:30-5:30 p.m.

STUDENT COUNCIL

Class of 2017	Rm 201	6:45-7:15 a.m.
Class of 2018	Rm 441	6:45-7:15 a.m.
Class of 2019	Rm 407	6:45-7:15 a.m.
Class of 2020	Rm 404	6:45-7:15 a.m.

COLLEGE VISITS

Michigan State Univ	LRC	9:09-9:56 a.m.
Arizona State Univ	LRC	11:48-12:35 p.m.
Olivet Nazarene Univ	LRC	12:41-1:28 p.m.

SUPPORT SESSIONS

Spanish NHS Tutoring	LRC-The Nook	2:30-3:15 p.m.
----------------------	--------------	----------------

REHEARSALS/BUILDS/AUDITIONS

Singing Wench	Rm 141	6:45-8:30 p.m.
---------------	--------	----------------

WEDNESDAY, NOVEMBER 9

(Early Release Schedule)

CLUB MEETINGS

Mock Trial	Rm 201	2:30-3:30 p.m.
Scholastic Bowl Meet	130s Pod/Rm 132/133	2:30-5:00 p.m.

STUDENT COUNCIL

North Star Council	Rm 302	1:30-2:30 p.m.
--------------------	--------	----------------

COLLEGE VISITS

Carroll University	LRC	10:02-10:49 a.m.
--------------------	-----	------------------

SUPPORT SESSIONS

Peer Tutoring	Rm 101, 102, 103, 104	6:00-8:00 p.m.
---------------	-----------------------	----------------

SPECIAL EVENTS

Wentz Hall Music Concert	N. Central College	7:30-9:30 p.m.
--------------------------	--------------------	----------------

THURSDAY, NOVEMBER 10

CLUB MEETINGS

Nat'l Honor Society	LRC	6:45-7:15 a.m.
German Nat'l Honor Society	M484	2:30-3:30 p.m.
Nat'l English Honor Soc	Rm 302	2:30-3:30 p.m.

COLLEGE VISITS

Chamberlain College of Nursing	LRC	11:48-12:35 p.m.
--------------------------------	-----	------------------

SPECIAL EVENTS

Breakfast w/the Stars	LRC	6:45-7:20 a.m.
PTO Potbelly Fundraiser	S. Elgin Potbelly	5:00-8:00 p.m.
Choral/Orchestra Concert	AUD	7:30-9:30 p.m.

FRIDAY, NOVEMBER 11

CLUB MEETINGS

Fellowship of Christian Students	Rm 302	6:30-7:00 a.m.
Team Polaris	100s Pod/Rm 112-114	2:00-4:00 p.m.

STUDENT COUNCIL

NSC Standing Committee	Rm 112/300/404	6:45-7:15 a.m.
------------------------	----------------	----------------

SPECIAL EVENTS

Veterans Celebration Concert	AUD	6:30-9:30 p.m.
------------------------------	-----	----------------

FUTURE DATES

- Nov 14 - Board of Education Meeting
- Nov 16 - Tutorial Schedule
- Nov 16 - Junior College Night
- Nov 21 - Parent-Teacher Conferences – No School
- Nov 22 - Teachers' In Service Day – No School
- Nov 23 - No School – Offices Open
- Nov 24-27 - Thanksgiving Break – Schools Closed
- Nov 28 - School Resumes

PTO Potbelly Fundraiser

Take a break from cooking and enjoy a delicious toasty sandwich, hearty soup, or a fresh salad AND help raise funds for a good cause.

The South Elgin Potbelly Sandwich Shop will be donating 25% of all their sales to the St. Charles North High School PTO

Thursday, November 10, 2016

5:00 p.m. - 8:00 p.m.

See you at Potbelly Sandwich Shop
392 Randall Rd
South Elgin, IL 60177

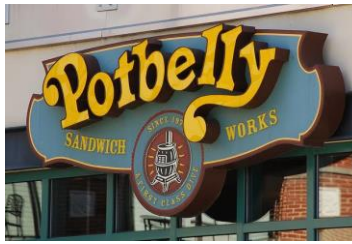

Or order online for pickup at www.potbelly.com.

Spread the word to all of your friends and family too!

SCN PTO COFFEE FUNDRAISER

Our **PapaNicholas Coffee fundraiser** is about to begin. **Mark your calendars: NOVEMBER 14 - NOVEMBER 30**



This year you'll be able to order the product from the traditional order form or on our PTO website, and remember, you still have the option to pick where you want the profits to go.

More details to follow as the date draws near.





Every day at least **6,200** children die from starvation, but **YOU** can make a difference by volunteering with Feed My Starving Children. In 2014, nearly 900,000 volunteers joined FMSC to package more than 229 million meals for malnourished children around the world.

Join the **Saint Charles Community in a Feed My Starving Children Mobile Pack** event. Our goal is to get the entire community involved—together we can make a difference.

To volunteer and or donate go to www.fmssc.org/mobilepack/events#Illinois and click on **Get Involved** next to the Saint Charles event.

November 6th 2016

For additional information or to become a sponsorship partner contact

makeadifferencestc@gmail.com

